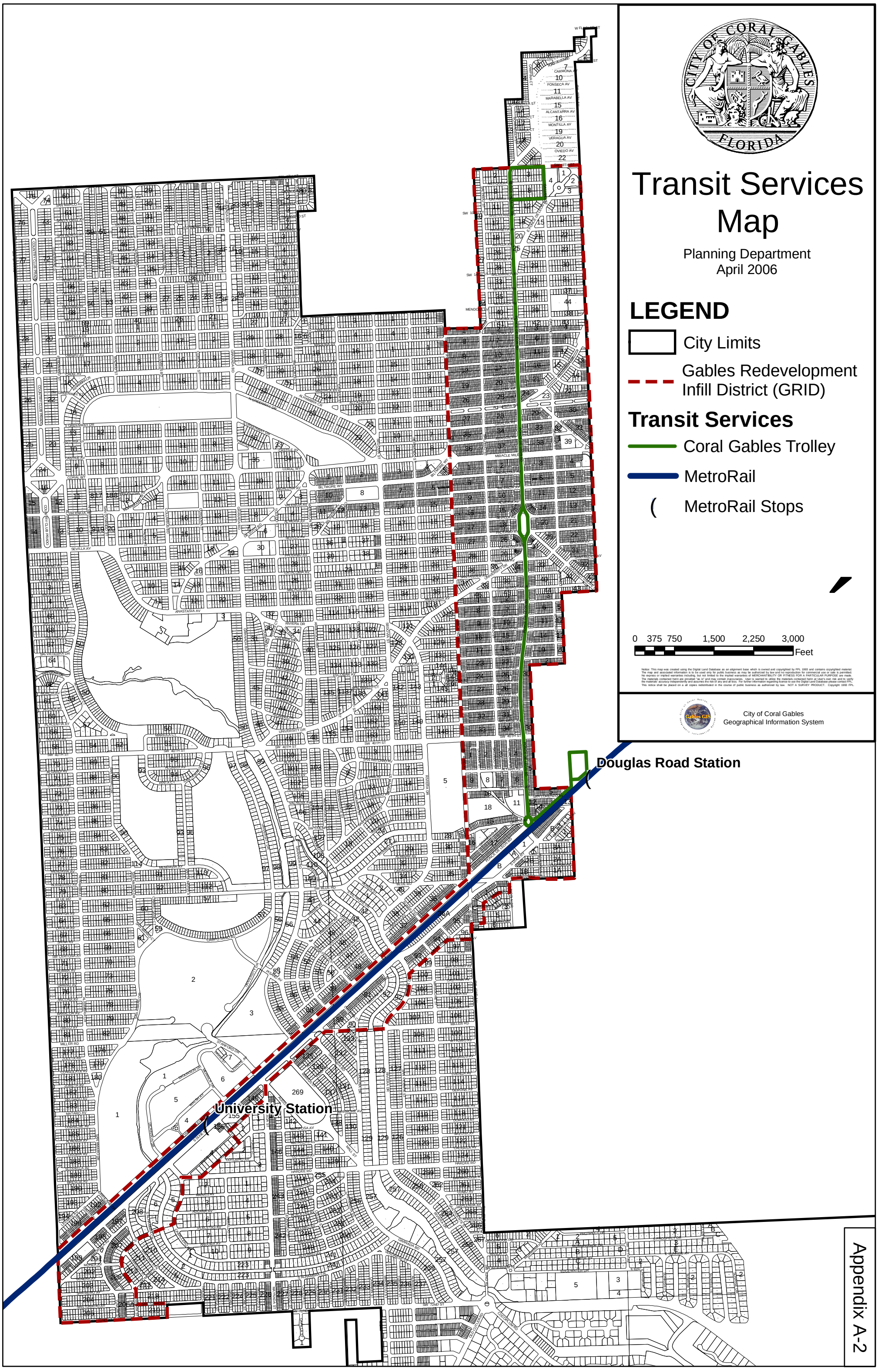
Transit Services Map
Planning Department
April 2006
LEGEND
City Limits
Gables Redevelopment Infill District (GRID)
Transit Services
Coral Gables Trolley
MetroRail
MetroRail Stops
0 375 750 1,500 2,250 3,000
Feet
City of Coral Gables
Geographical Information System
Douglas Road Station
University Station

Appendix A-2